

Board of Public Works Meeting Agenda



April 21, 2025 - 4:30 PM
Council Chambers
3805 S. Casper Dr.

Published: 04/17/2025

AGENDA

1. PRIVILEGE OF THE FLOOR

Each speaker is limited to 3 minutes. The session will conclude at 6:30 PM.

2. CALL TO ORDER

3. ROLL CALL; DECLARATION OF QUORUM; PUBLIC NOTICE

4. APPROVAL OF MINUTES

A. March 17, 2025 Meeting Minutes

5. OLD BUSINESS

6. NEW BUSINESS

A. Discussion and possible action to recommend to Common Council approval of the revised Relocation Order for Sunny Slope Road by resolution and place on file with the County Clerk.

7. UPDATES

A. RD-25-01 Roadway Rehabilitation

B. RD-25-02 Roadway Maintenance

C. Moorland Road Reconstruction

8. ADJOURN

Additional Information

- The agenda packet, including supplemental information related to agenda items, is available online at www.NewBerlinWI.gov. Once finalized by the governing body, approved meeting minutes will also be posted online.
- Agenda items may be taken out of order at the governing body's discretion.
- Members, and possibly a quorum, of other municipal governmental bodies may attend this meeting to gather information. However, no action will be taken by any governmental body other than the one referenced in this notice.
- Accommodations will be provided under the Americans with Disabilities Act (ADA) to meet the needs of individuals with disabilities. If you require assistance or appropriate aids and services, please contact the Office of the City Clerk at (262) 786-8610 with reasonable notice.

Board of Public Works MEETING MINUTES



March 17, 2025 - 4:30 PM
Council Chambers
3805 S. Casper Dr.

MINUTES

1. PRIVILEGE OF THE FLOOR

Each speaker is limited to 3 minutes. The session will conclude at 6:30 PM.

None

2. CALL TO ORDER

Community Relations Specialist Joelle Erickson called the meeting to order at 4:31PM

3. ROLL CALL; DECLARATION OF QUORUM; PUBLIC NOTICE

Community Relations Specialist Joelle ERickson took the roll call as follows:

Present: Board Member Seidl, Mayor Ament, Alderperson Maxey, Alderperson Horbinski, Alderperson Hopkins

Staff Present: City Engineer Tammy Simonson, Community Relations Specialist Joelle Erickson

It was confirmed that a quorum was present and that the meeting was properly posted in compliance with open meetings law.

4. APPROVAL OF MINUTES

A. January 20, 2025 Meeting Minutes

MOTION: Motion to Approve Minutes

VOTE: Motion by: Alderman Horbinski
Second by: Commissioner Seidl
Motion Passes 5-0

5. OLD BUSINESS

None

6. NEW BUSINESS

A. ITEM 02-25 Discussion and possible action to recommend to Common Council approval of a Two-Party Agreement for the Springdale Road Rehabilitation Project

MOTION: Motion to Approve As Presented

VOTE: Motion by: Alderman Hopkins
Second by: Alderman Maxey
Motion Passes 5-0

- B.** ITEM 03-25 Discussion and possible action to recommend to Common Council approval of a construction contract to the lowest responsive, responsible bidder, Stark Pavement Corp., for the 2025 Roadway Rehabilitation Project in an amount of \$1,648,000.00 and awarding an inspection services contract to Ruekert & Mielke, Inc. in the amount of \$88,844.00.

MOTION: Motion to Approve As Presented

VOTE: Motion by: Alderman Maxey
Second by: Alderman Horbinski
Motion Passes 5-0

- C.** ITEM 04-25 Discussion and possible action to recommend to Common Council approval of a Construction Contract to the lowest responsive, responsible bidder, *Thunder Road, LLC*, for the 2025 Roadway Maintenance Joint, Crack Cleaning & Sealing Project in an amount of \$135,397.33 and awarding an inspection services contract to Ruekert & Mielke, Inc. in the amount of \$19,489.00.

MOTION: Motion to Approve As Presented

VOTE: Motion by: Alderman Hopkins
Second by: Alderman Maxey
Motion Passes 5-0

7. UPDATES

- A.** Moorland Road - National Avenue to Cleveland Avenue

There is a meeting being held on this topic at the New Berlin Public Library tonight (3/17/20205) from 4:00-6:00PM.

8. ADJOURN

MOTION: Motion to Adjourn at 4:42 PM

VOTE: Motion by: Commissioner Seidl
Second by: Alderman Maxey
Motion Passes 5-0

Respectfully Submitted,
Joelle Erickson, Community Relations Specialist

STAFF REPORT EXECUTIVE SUMMARY

APPLICANT: City of New Berlin

PROJECT: Sunny Slope Road Relocation Order Revision

LOCATION: Sunny Slope Road from Grange Avenue to College Avenue

REQUEST: Recommendation to the Common Council to approve the revised Relocation Order for Sunny Slope Road by resolution and place on file with the County Clerk.

D.C.D. RECOMMENDATION: Request that the Board of Public Works recommends to the Common Council to approve Resolution 2025-10 to revise the original Relocation Order for Sunny Slope Road from Grange Avenue to College Avenue.

1. At the time of filing the original Relocation Order in October 2024, the preliminary grading plan showed that parcels 12 and 13 would require a Temporary Limited Easement (TLE). With refining the plan, work adjacent to these two properties will be contained within the existing right-of-way.
2. Funding for Right-of-Way Acquisition for this project was approved in the 2025 CIP Budget. Construction is anticipated in 2026.
3. Fee purchase of 1.44 Acres, being negotiated by Single Source, Inc. for roadway improvements and necessary public utilities and drainage.
4. Temporary Limited Easements revised from .759 Acres to 0.711 Acres are needed to complete construction grading and restoration.

Attachments:

Resolution No. 2025-10

Relocation Order

Final Plat (Revised)

RESOLUTION 2025-10

DECLARATION OF PUBLIC NECESSITY AND A REVISED RELOCATION ORDER TO RECONSTRUCT SUNNY SLOPE ROAD IN THE CITY OF NEW BERLIN, WAUKESHA COUNTY, WISCONSIN

A revised Relocation Order of the City of New Berlin, Waukesha County, Wisconsin, by its Common Council and for its Relocation Order hereby resolves as follows;

1. That this revised Relocation Order is in accordance with Section 840.09(3m) and 62.22(1m) of the Wisconsin Statutes, and Subsection 32.05(1) of the Wisconsin Statutes, for the purpose of the within described public improvement project.
2. The original Relocation Order and Right-of-Way Plat was approved by the Common Council in 2024 (Resolution 24-17) and filed with the Waukesha County Clerk.
3. The City of New Berlin hereby determines that it is necessary and a public purpose to reconstruct Sunny Slope Road from Grange Avenue to College Avenue in the City of New Berlin (the "project");
4. That the City of New Berlin will acquire certain lands of interests as shown on the attached right-of-way plat which is attached hereto as Exhibit A and incorporated herein by reference;
5. That a certified copy of this resolution shall be filed with the Waukesha County Clerk within 20 days of it adoption and final approval.

Passed and adopted by the Common Council this _____ day of _____ 2025.

APPROVED:

David Ament, Mayor

Countersigned / Certified:

Rubina Medina, City Clerk

RELOCATION ORDER

RE1708 10/2018

<u>Project ID</u> 2244600	<u>Road name</u> South Sunny Slope Road from West College Avenue (CTH HH) to West Grange Avenue	<u>Highway</u> South Sunny Slope Road	<u>County</u> Waukesha
<u>Right of way plat date</u> 7/11/2024 (Original) 4/2/2025 (RO 2)	<u>Plat sheet number(s)</u> 5	<u>Previously approved Relocation Order date</u> 7/24/2024	

Description of termini of project:

Begin Relocation Order at the Southwest corner of Section 36, Town 6 North, Range 20 East at STA 10+00.00

And

End Relocation Order at the Northwest corner of Section 36, Town 6 North, Range 20 East at STA 62+66.79

To properly establish, layout, widen, enlarge, extend, construct, reconstruct, improve, or maintain a portion of the highway designated above, it is necessary to relocate or change and acquire certain lands or interests in lands as shown on the right of way plat for the above project.

To effect this change, pursuant to authority granted under Sections 62.22 (1) & (1m) and 62.23 (10) & (17), Wisconsin Statutes, the City of New Berlin orders that:

1. The said highway is laid out and established to the lines and widths as shown on the plat.
2. The required lands or interests in lands as shown on the plat shall be acquired by the City of New Berlin, pursuant to the provisions of Section 62.23 (17), Wisconsin Statutes.
3. This order supersedes and amends any previous order issued by the Agency.

Signature

Date

Print Name and Title

RA SMITH PROJECT NUMBER 2244600	SHEET NUMBER 1	TOTAL SHEETS 5
RA SMITH SURVEY NUMBER 5169289		
PLAT OF RIGHT OF WAY REQUIRED FOR SOUTH SUNNY SLOPE ROAD W. COLLEGE AVE. (CTH HH) TO W. GRANGE AVE.		
SOUTH SUNNY SLOPE ROAD	WAUKESHA COUNTY	

CONVENTIONAL SYMBOLS

SECTION LINE		SECTION CORNER SYMBOL		PROPOSED R/W POINT	
QUARTER LINE		SECTION CORNER MONUMENT		NON-MONUMENTED R/W POINT	
SIXTEENTH LINE		GEODETIC SURVEY MONUMENT		FOUND IRON PIN (1-INCH UNLESS NOTED)	
NEW REFERENCE LINE		SIXTEENTH CORNER MONUMENT		OFF-PREMISE SIGN	
NEW R/W LINE		SIGN			
EXISTING R/W OR HE LINE					
PROPERTY LINE					
LOT, TIE & OTHER MINOR LINES					
SLOPE INTERCEPT					
CORPORATE LIMITS					
UNDERGROUND FACILITY (COMMUNICATIONS, ELECTRIC, ETC)					
NEW R/W (FEE OR HE) (HATCHING VARIES BY OWNER)					
TEMPORARY LIMITED EASEMENT AREA					
EASEMENT AREA (PERMANENT LIMITED OR RESTRICTED DEVELOPMENT)					
TRANSMISSION STRUCTURES					
BUILDING TO BE REMOVED					
BRIDGE					
CULVERT					

CONVENTIONAL UTILITY SYMBOLS

WATER	
GAS	
TELEPHONE	
OVERHEAD TRANSMISSION LINES	
ELECTRIC	
CABLE TELEVISION	
FIBER OPTIC	
SANITARY SEWER	
STORM SEWER	
ELECTRIC TOWER	

CONVENTIONAL ABBREVIATIONS

ACCESS RIGHTS	AR	POINT OF COMPOUND CURVE	PCC
ACRES	AC	POINT OF INTERSECTION	PI
AHEAD	AH	PROPERTY LINE	PL
ALUMINUM	ALUM	RECORDED AS (100')	
AND OTHERS	ET AL	REEL / IMAGE	R/I
BACK	BK	REFERENCE LINE	R/L
BLOCK	BLK	REMAINING	REM
CENTERLINE	C/L	RESTRICTIVE DEVELOPMENT EASEMENT	RDE
CERTIFIED SURVEY MAP	CSM		
CONCRETE	CONC	RIGHT	RT
COUNTY	CO	RIGHT OF WAY	R/W
COUNTY TRUNK HIGHWAY	CTH	SECTION	SEC
DISTANCE	DIST	SEPTIC VENT	SEPV
CORNER	COR	SQUARE FEET	SF
DOCUMENT NUMBER	DOC	STATE TRUNK HIGHWAY	STH
EASEMENT	EASE	STATION	STA
EXISTING	EX	TELEPHONE PEDESTAL	TP
GAS VALVE	GV	TEMPORARY LIMITED EASEMENT	TLE
GRID NORTH	GN		
HIGHWAY EASEMENT	HE	TRANSPORTATION PROJECT PLAT	TPP
IDENTIFICATION	ID	UNITED STATES HIGHWAY	USH
LAND CONTRACT	LC	VOLUME	V
LEFT	LT		
MONUMENT	MON		
NATIONAL GEODETIC SURVEY NUMBER	NGS		
OUTLOT	OL		
PAGE	P		
POINT OF TANGENCY	PT		
PERMANENT LIMITED EASEMENT	PLE		
POINT OF BEGINNING	POB		
POINT OF CURVATURE	PC		

CURVE DATA ABBREVIATIONS

LONG CHORD	LCH
LONG CHORD BEARING	LCB
RADIUS	R
DEGREE OF CURVE	D
CENTRAL ANGLE	Δ / DELTA
LENGTH OF CURVE	L
TANGENT	T
DIRECTION AHEAD	DA
DIRECTION BACK	DB



NOTES:

POSITIONS SHOWN ON THIS PLAT ARE WISCONSIN STATE PLANE COORDINATES, SOUTH ZONE, NAD 83 (2011) US SURVEY FEET. VALUES SHOWN ARE GRID COORDINATES, GRID BEARINGS, AND GROUND DISTANCES. GROUND DISTANCES MAY BE CONVERTED TO GRID DISTANCES BY MULTIPLYING BY THE GRID FACTOR SHOWN ON EACH RESPECTIVE DETAIL SHEET.

DIMENSIONING FOR THE NEW RIGHT-OF-WAY IS MEASURED ALONG AND PERPENDICULAR TO THE NEW REFERENCE LINES.

A TEMPORARY LIMITED EASEMENT (TLE) IS A RIGHT FOR CONSTRUCTION PURPOSES, AS DEFINED HEREIN, INCLUDING THE RIGHT TO OPERATE NECESSARY EQUIPMENT THEREON, THE RIGHT OF INGRESS AND EGRESS, AS LONG AS REQUIRED FOR SUCH PUBLIC PURPOSE, INCLUDING THE RIGHT TO PRESERVE, PROTECT, REMOVE, OR PLANT THEREON ANY VEGETATION THAT THE HIGHWAY AUTHORITIES MAY DEEM DESIRABLE. ALL TLES ON THIS PLAT EXPIRE AT THE COMPLETION OF THE CONSTRUCTION PROJECT FOR WHICH THIS INSTRUMENT IS GIVEN.

RIGHT-OF-WAY BOUNDARIES ARE DEFINED WITH COURSES OF THE PERIMETER OF THE HIGHWAY LANDS REFERENCED TO THE U.S. PUBLIC LAND SURVEY SYSTEM OR OTHER "SURVEYS" OF PUBLIC RECORD.

FOR THE CURRENT ACCESS/DRIVEWAY INFORMATION, CONTACT THE CITY OF NEW BERLIN

PARCEL AND UTILITY IDENTIFICATION NUMBERS MAY NOT POINT TO ALL AREAS OF ACQUISITION, AS NOTED ON THE DETAIL PAGES.

INFORMATION FOR THE BASIS OF EXISTING HIGHWAY RIGHT-OF-WAY POINTS OF REFERENCE ARE LISTED ON THE DETAIL PAGES.

CAUTION:
THIS PLAT IS FOR ILLUSTRATIVE PURPOSES ONLY. DEEDS MUST BE CHECKED TO DETERMINE PROPERTY BOUNDARIES.

raSmith
CREATIVITY BEYOND ENGINEERING

16745 W. Bluemound Road, Brookfield WI 53005
262-781-1000 Fax 262-781-6466
www.raSmithnational.com

SHANE M. ZODROW
S-2869
GREENDALE, WI

DATE: 7/11/2024 *Shane M. Zodrow*
LAND SURVEYOR

REVISION DATE 4/2/2025	CITY OF NEW BERLIN
	APPROVED FOR THE CITY OF NEW BERLIN DATE: 7/24/24 <i>Tamara M. Simonson</i> TAMARA M. SIMONSON, P.E.

SCHEDULE OF LANDS & INTERESTS REQUIRED

AREAS SHOWN IN THE TOTAL ACRES COLUMN MAY BE APPROXIMATE AND ARE DERIVED FROM TAX ROLLS OR OTHER AVAILABLE SOURCES AND MAY NOT INCLUDE LANDS OF THE OWNER WHICH ARE NOT CONTIGUOUS TO THE AREA TO BE ACQUIRED.

OWNERS NAMES ARE SHOWN FOR REFERENCE PURPOSES ONLY, AND ARE SUBJECT TO CHANGE PRIOR TO TRANSFER OF LAND AND INTERESTS TO THE CITY OF NEW BERLIN.

PARCEL NUMBER	SHEET NUMBER	OWNER(S)	INTEREST REQUIRED	TOTAL ACRES	R/W REQUIRED ACRES			TOTAL REMAINING ACRES	T.L.E. TEMP. ACRES	P.L.E. PERM. ACRES	PARCEL NUMBER
					NEW	EXISTING	TOTAL				
1	4.04	JAMES S HARMeyer	FEE,TLE	1.716	0.171	0.167	0.338	1.378	0.071	-	1
2	4.04	BRIAN A & KRISTA L ST LAWRENCE	TLE	0.746	-	-	-	0.746	0.006	-	2
3	4.04	DAVID W. AND BARBARA A. RUEHLE JOINT TRUST	FEE,TLE	19.293	0.543	0.532	1.075	18.218	0.227	-	3
4	4.04	ROY A BRUEGGEMANN AND ELAINE BRUEGGEMANN	FEE,TLE	4.949	0.158	-	0.158	4.791	0.075	-	4
-	-	-	-	-	-	-	-	-	-	-	-
6	4.04	COMMON SCHOOL DISTRICT NO. 14, CITY OF NEW BERLIN	FEE,TLE	15.007	0.568	0.557	1.125	13.882	0.188	-	6
7	4.05	THEOFILA C KROKOWSKI LIVING TRUST	TLE	17.383	-	-	-	17.383	0.015	-	7
8	4.05	DENNIS J O'REILLY	TLE	0.470	-	-	-	0.470	0.030	-	8
9	4.05	ENGLE JOINT REVOCABLE TRUST	TLE	0.536	-	-	-	0.536	0.048	-	9
-	-	-	-	-	-	-	-	-	-	-	-
11	4.05	MAHMUD MUBSHAR & BUSHRA MUBSHAR	TLE	0.821	-	-	-	0.821	0.051	-	11
12(2)	4.05	ELIMINATED	-	-	-	-	-	-	-	-	12(2)
13(2)	4.05	ELIMINATED	-	-	-	-	-	-	-	-	13(2)
-	-	-	-	-	-	-	-	-	-	-	-
-	-	-	-	-	-	-	-	-	-	-	-
500(2)	4.04,4.05	AT&T WISCONSIN - TELEPHONE, FIBER OPTIC	RELEASE OF RIGHTS								
501	4.04	WE ENERGIES - GAS	RELEASE OF RIGHTS								
502(2)	4.04,4.05	WE ENERGIES - ELECTRIC	RELEASE OF RIGHTS								
503	4.04	KARRINGTON WOODS LLC - SANITARY & WATER	RELEASE OF RIGHTS								

4

4

REVISION DATE 4/2/2025(2)	DATE <u>7/11/2024</u>	SCALE, FEET 0 N/A N/A	HWY: <u>S SUNNY SLOPE RD</u>	RA SMITH PROJECT NUMBER: <u>2244600</u>	PLAT SHEET <u>4.02</u>
GRID FACTOR			COUNTY: <u>WAUKESHA</u>	RA SMITH SURVEY NUMBER: <u>5169289</u>	PS&E SHEET <u> </u> E

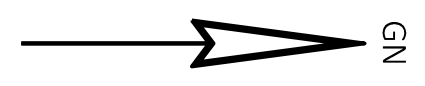

26
35 ⊕ 26
35

26 25
35 ⊕ 36
36

25 25
36 ⊕ 36
36

NE-NE

W FOXTAIL CT

NW-NW

SE-NE

⑦

SW-NW

⑧

⑨

NICOLET DR

⑪

35
35 ⊕ 35
35

35
35 ⊕ 36
36

36
36 ⊕ 36
36

NE-SE

S SUNNY SLOPE RD

⑥

NW-SW

W OSPREY WAY

SHEET 4.04

SHEET 4.05

W BROOK HOLLOW CT

T-6-N
R-20-E

SE-SE

W OLD FARM RD

④

SW-SW

35
35 ⊕ 35
35

35
35 ⊕ 36
36

36
36 ⊕ 36
36

T-5-N
R-20-E

CITY OF
MUSKEGO

W COLLEGE AVENUE

①

②

35

36

36

36

4

4

REVISION DATE 4/2/2025(2)	DATE 7/11/2024
	GRID FACTOR

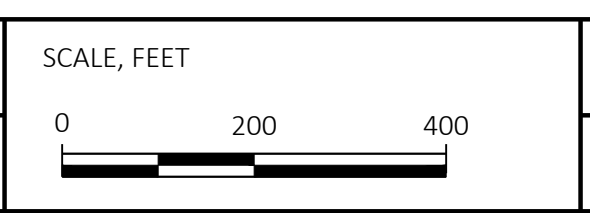

HWY: S SUNNY SLOPE RD
COUNTY: WAUKESHA

RA SMITH PROJECT NUMBER: 2244600
RA SMITH SURVEY NUMBER: 5169289

PLAT SHEET 4.03
PS&E SHEET

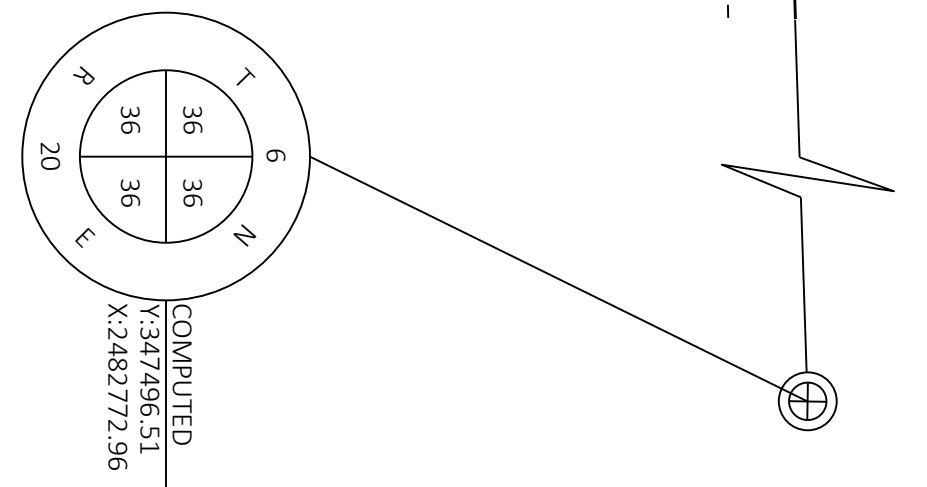
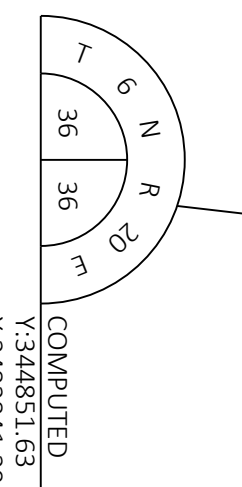
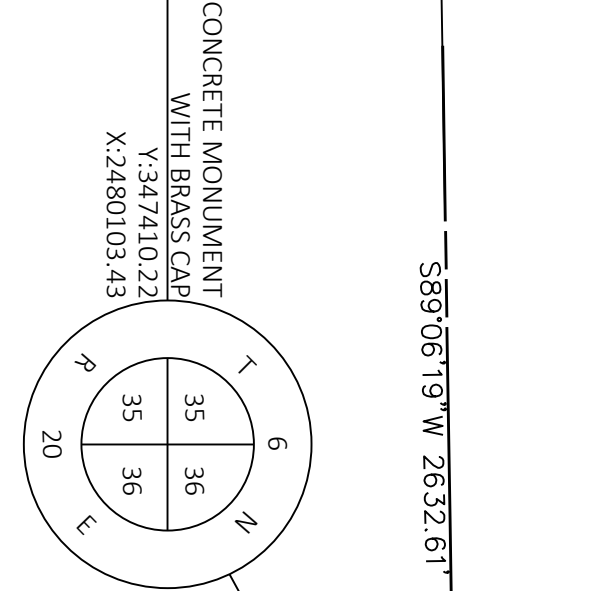
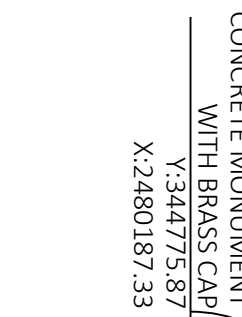
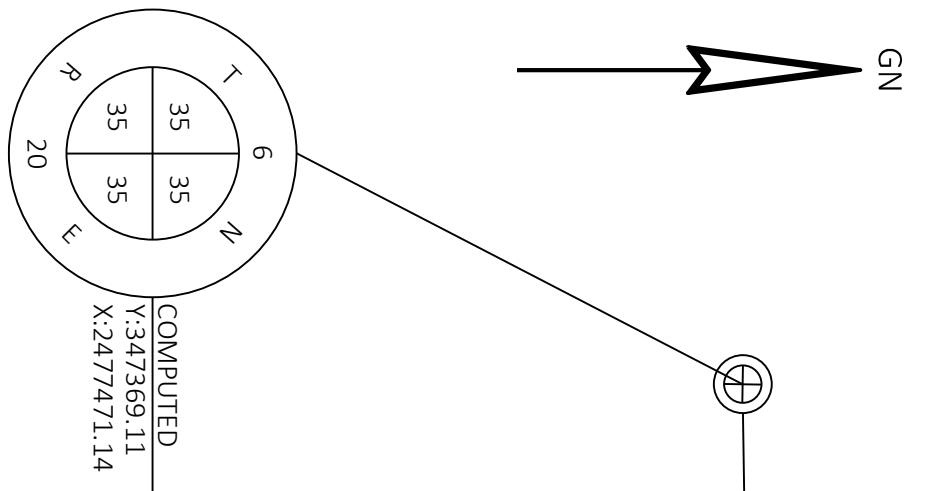
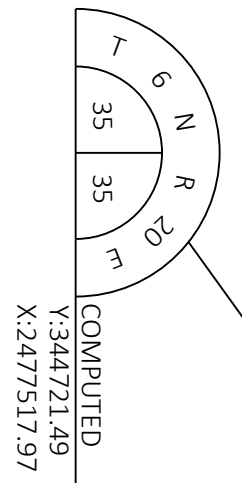

- 500 AT&T WISCONSIN - TELEPHONE, FIBER OPTIC
NO RECORD OF EASEMENT
PARCEL 3 AND 6
- 501 WE ENERGIES - GAS
NO RECORD OF EASEMENT
PARCEL 1
- 502 WE ENERGIES - ELECTRIC
40' EASEMENT DOC. 1357951
PARCEL 4
NON-DESCRIPT EASEMENT DOC. 239424 V.274 P.235
PARCEL 3, 4, AND 6
35' EASEMENT DOC. 2221463
R.2453 I.0738
PARCEL 6
NON-DESCRIPT EASEMENT DOC. 192326 P.268
PARCEL 2
- 503 KARRINGTON WOODS LLC - SANITARY & WATER
35' EASEMENT DOC. 2221463
R.2453 I.0738
PARCEL 6

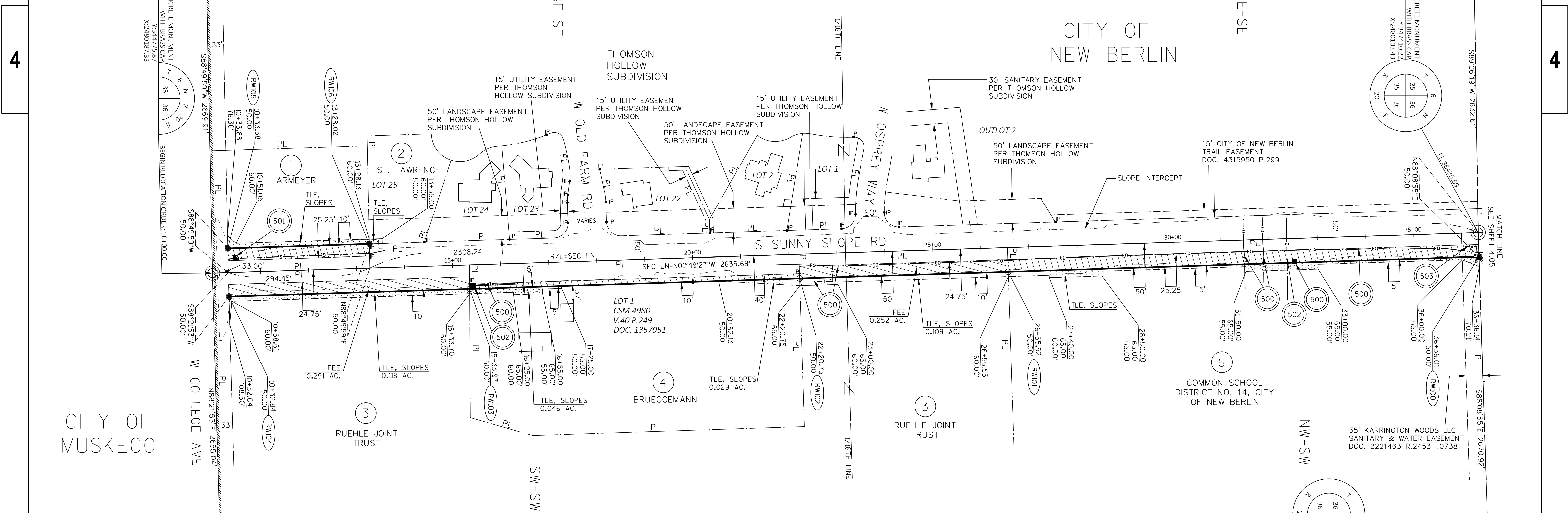

ROAD	BASIS OF EXISTING R/W	R/W WIDTH	YEAR
S SUNNYSLOPE RD	CSM 4890	40'	1986
S SUNNYSLOPE RD	TOWN PLAT RECORD	49.50'	1950
S SUNNYSLOPE RD	THOMSON HOLLOW SUBD.	100'	2017
COLLEGE AVE	TOWN PLAT RECORD	66'	1950
W OLD FARM RD	THOMSON HOLLOW SUBD.	VARIES	2017
W OSPREY WAY	THOMSON HOLLOW SUBD.	60'	2017

R/W COURSE TABLE		
100-101	S01°49'27"E	980.19'
101-102	S01°49'27"E	434.78'
102-103	S01°49'27"E	686.78'
103-104	S01°49'27"E	501.13'
105-106	N01°49'27"W	294.44'

REVISION DATE	DATE	SCALE, FEET	HWY:	RA SMITH PROJECT NUMBER:	PLAT SHEET
4/2/2025(N.C.)	7/11/2024	0 100 200	S SUNNY SLOPE RD	2244600	4.04
	GRID FACTOR		COUNTY:	RA SMITH SURVEY NUMBER:	PS&E SHEET
	0.99993100		WAUKESHA	5169289	

500 AT&T WISCONSIN - TELEPHONE, FIBER OPTIC
NO RECORD OF EASEMENT
PARCEL 8, 9
NON-DESCRIPT EASEMENT PER DOC. NO.
713186 V. 1122 P. 502
PARCEL 7

502 WE ENERGIES - ELECTRIC
15' WEPCO EASEMENT AS SHOWN ON HIGH
GROVE ADD'N NO. 2
PARCEL 8, 9
NON DESCRIPT EASEMENT PER DOC. NO.
135845 P. 274-275
PARCEL 8, 9, 11
NON-DESCRIPT EASEMENT PER DOC. NO.
156755 P. 423
PARCEL 8, 9, 11
NON-DESCRIPT EASEMENT PER DOC. NO.
233263 P. 179
PARCEL 7
NON-DESCRIPT EASEMENT PER DOC. NO.
713186 V. 1122 P. 502
PARCEL 7

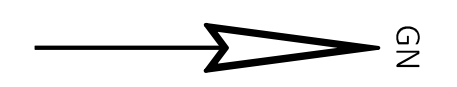
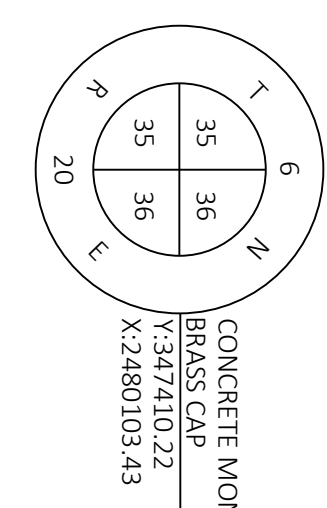

4

4

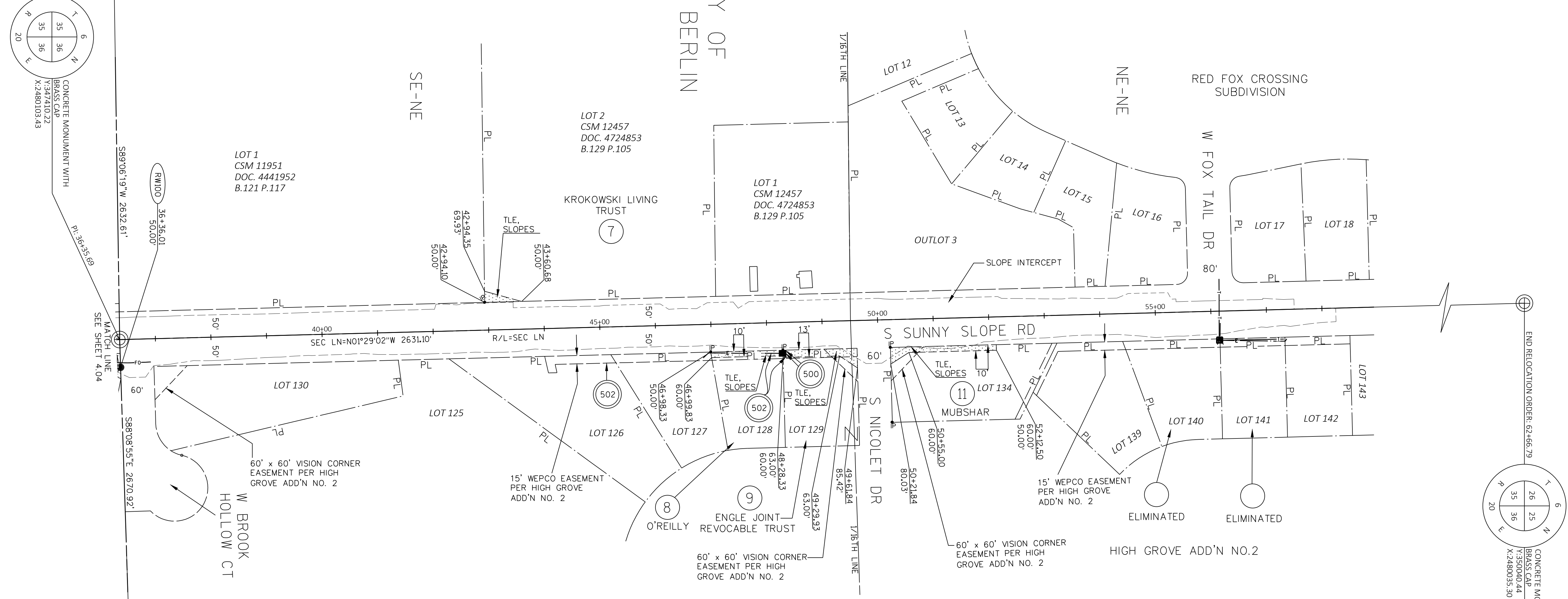

ROAD	BASIS OF EXISTING R/W	R/W WIDTH	YEAR
S SUNNYSLOPE RD	RED FOX CROSSING SUBD.	100'	2018
S SUNNYSLOPE RD	HIGH GROVE ADDITION NO.2 SUBD.	100'	1999
S SUNNYSLOPE RD	CSM 11951	100'	2019
S SUNNYSLOPE RD	CSM 12457	100'	2023
W FOX TAIL DR	RED FOX CROSSING SUBD.	80'	2018
S NICOLET DR	HIGH GROVE ADDITION NO.2 SUBD.	60'	1999
W BROOK HOLLOW CT	HIGH GROVE ADDITION NO.2 SUBD.	60'	1999

REVISION DATE 4/2/2025(2)	DATE 7/11/2024
GRID FACTOR 0.99993100	SCALE, FEET 0 100 200

HWY: S SUNNY SLOPE RD	RA SMITH PROJECT NUMBER: 2244600	PLAT SHEET 4.05
COUNTY: WAUKESHA	RA SMITH SURVEY NUMBER: 5169289	PS&E SHEET E

FILE NAME : 169289-TRADITIONAL_PLAT.DWG	DATE : 4/2/2025 10:04 AM	PLOT BY : YANG, FLASCHE	PLOT NAME :	PLOT SCALE :	WISDOT/CADD5 SHEET 75
LAYOUT NAME - 4.05					

